





Wirkungsanalyse von der ÖV-Erschliessungsgüte auf Modell Veränderungspotential der Bevölkerung

**Total Punkte
1769**

Datum: 12.12.2013, HR Beck, Michael Meier

Dokumentation : http://giswiki.hsr.ch/GIS2_2013_Gruppe10

| Wirkungsraster Value | Value | Count | Points |
|--|-------|-------|--------|
|  -2 | -2 | 141 | -282 |
|  -1 | -1 | 186 | -186 |
|  0 | 0 | 4636 | 0 |
|  1 | 1 | 1081 | 1081 |
|  2 | 2 | 578 | 1156 |

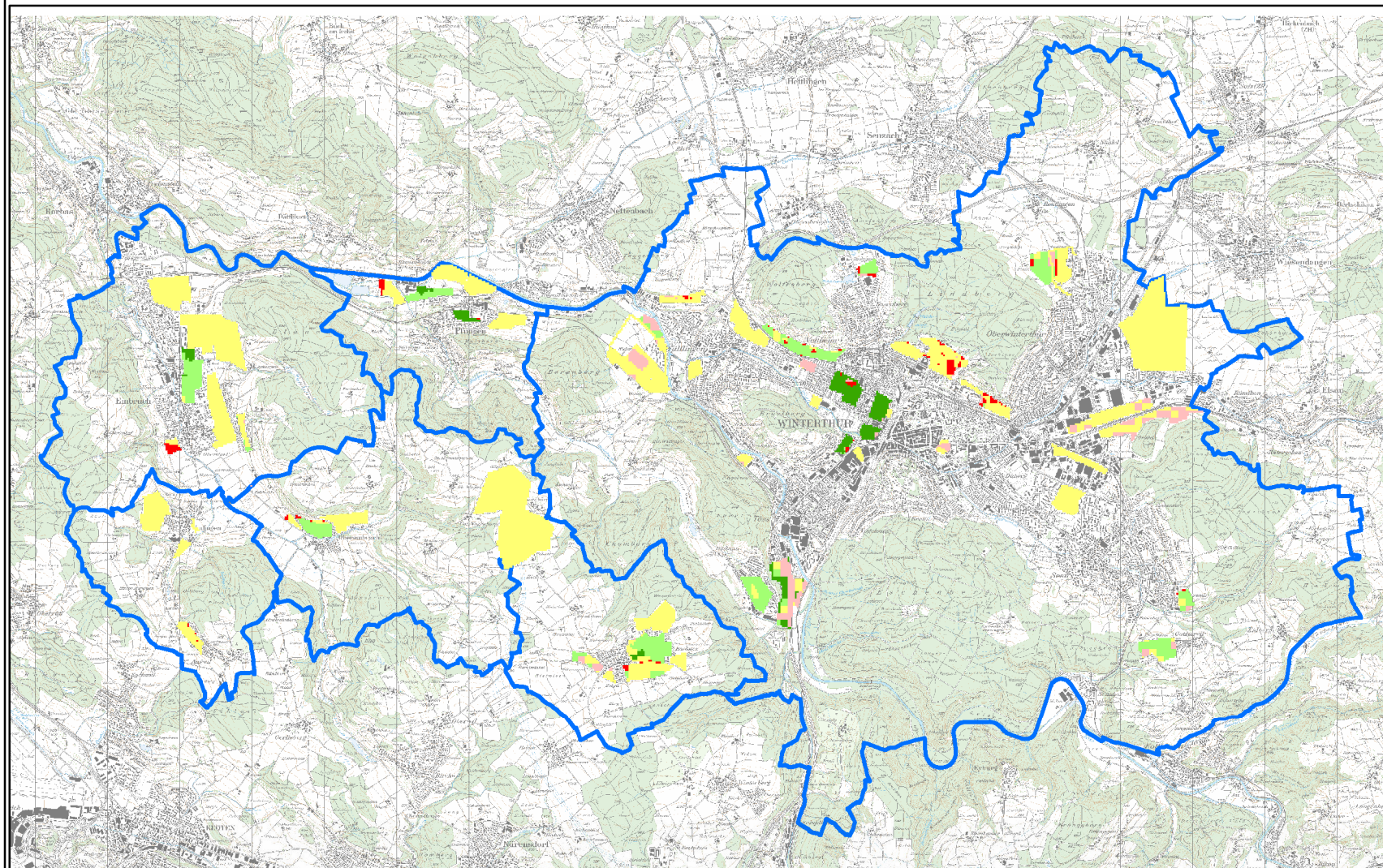

Wirkungsflächen

